

NOTICE!!

These documents have been scanned!

Do not place un-scanned documents beneath this notice!

Do not remove this notice from this file!

GPO Jacket No. 560-102
Print Order 61540
Rise Business Services, LLC
Job=AZ15 4/26/2019



Box Number= AZ15003



Claim Begin-End: AMC449055-AMC449055

1 Initial Receipt



AZ15003-38

AMC450400-AMC453366

**United States Department of the Interior
Bureau of Land Management
DIV OF LANDS, MINRLS & ENERGY
ONE N CENTRAL AVE
PHOENIX, AZ 85004 -4427
Phone: 602-417-9200**

Receipt

No: 4083406

Transaction #: 4195381	
Date of Transaction: 02/08/2018	
CUSTOMER:	
	RON BUSSOLOTTI PO BOX 1218 QUARTZSITE, AZ 85346-1218 US

ENTERED
FEB 13 2018
BY: Ram

LINE #	QTY	DESCRIPTION	REMARKS	UNIT PRICE	TOTAL
1	1.00	LOCATABLE MINERALS / MINING CLAIMS-NEW, UNADJUD, ONE OR MORE AUTH NOS / NEW MINING CLAIM PROCESSING FEE CASES: AMC449055/\$20.00		- n/a -	20.00
2	1.00	LOCATABLE MINERALS / MINING CLAIMS-NEW, UNADJUD, ONE OR MORE AUTH NOS / NEW MINING CLAIMS LOCATION FEE CASES: AMC449055/\$37.00		- n/a -	37.00
3	1.00	LOCATABLE MINERALS / MINING CLAIMS-NEW, UNADJUD, ONE OR MORE AUTH NOS / NEW MINING CLAIMS MAINTENANCE FEE CASES: AMC449055/\$155.00		- n/a -	155.00
4	1.00	LOCATABLE MINERALS / MINING CLAIMS-NOT NEW-UNADJUD, ONE AUTH NO. ONLY / MINING CLAIM MONEY RECEIVED CASES: AMC449055/\$155.00	ADDITIONAL PLACER FEES	- n/a -	155.00
5	1.00	OVERPAYMENT / OVERPAYMENT OF FEES / OVERPAYMENT OF \$1.00 OR MORE		57.00	57.00
TOTAL:					\$424.00

NOT ELIGIBLE TO HAS 40 AC FEES CLAIM REVISOR. Returned of \$212 Processed 4/18/18

PAYMENT INFORMATION			
1	AMOUNT:	424.00	POSTMARKED: N/A
	TYPE:	CHECK	RECEIVED: 02/08/2018
	CHECK NO:	17-706361992	

	NAME: BUSSOLOTTI, RON PO BOX 1218 QUARTZSITE AZ 85346-1218 US
--	---

REMARKS

This receipt was generated by the automated BLM Collections and Billing System and is a paper representation of a portion of the official electronic record contained therein.

NOTICE!!

These documents have been scanned!

Do not place un-scanned documents beneath this notice!

Do not remove this notice from this file!

GPO Jacket No. 560-102
Print Order 61540
Rise Business Services, LLC
Job=AZ15 4/26/2019



Box Number= AZ15003



Claim Begin-End: AMC449055-AMC449055

2 Correspondence



AZ15003-38

AMC450400-AMC453366



United States Department of the Interior



BUREAU OF LAND MANAGEMENT
Arizona State Office
One North Central Avenue, Suite 800
Phoenix, Arizona 85004-4427
www.blm.gov/az/

MAR 20 2018

In Reply Refer To:
3800 (9200) RM
AMC449055

CERTIFIED MAIL - RETURN RECEIPT REQUESTED No. 9214 8901 9403 8304 9686 57

NOTICE

RON BUSSOLOTTI : This Notice Affects the Claims
PO BOX 1218 : Shown in the Block Below.
QUARTZSITE, AZ 85346-1218 :

AMC449055
RONS MIDDLE CAMP

Mining Claim Location Notice(s) – Amendment(s) Required

Pursuant to Title 43 Code of Federal Regulations (CFR) 3832.1, the Bureau of Land Management (BLM), Arizona State Office, received your notices of location for recording mining claims. In accordance with 43 CFR 3832.12, the claims listed above cannot be accepted as filed and must be amended as noted below.

Your placer claim exceeds the allowable acres for the number of locators. A placer claim cannot exceed 20 acres per individual locator, up to a maximum of 160 acres (with 8 locators). You have 1 locator and 40 acres. You must reduce your claim to 20 acres.

An amendment must be filed for each claim listed above to correct the defects identified. There is a \$10 BLM processing fee for each amendment. The amendments must be received by BLM within 30-days of your receipt of this notice. If the amendments are not received within the 30-day timeframe the mining claims will be declared null and void.

If additional information is required, please contact RéAnn Myers at 602-417-9413. Please include your AMC serial number(s) on all correspondence.

Lucas Lucero
Deputy State Director
Lands, Minerals and Energy Division

Enclosure(s)



Date Produced: 04/02/2018

ConnectSuite Inc.:

The following is the delivery information for Certified Mail™/RRE item number 9214 8901 9403 8304 9686 57. Our records indicate that this item was delivered on 03/28/2018 at 01:15 p.m. in QUARTZSITE, AZ 85346. The scanned image of the recipient information is provided below.

Signature of Recipient :

A handwritten signature in black ink, appearing to read "Randy".

Address of Recipient :

A handwritten address in black ink, appearing to read "1218".

Thank you for selecting the Postal Service for your mailing needs. If you require additional assistance, please contact your local post office or Postal Service representative.

Sincerely,
United States Postal Service

The customer reference number shown below is not validated or endorsed by the United States Postal Service. It is solely for customer use.

Customer Reference Number: C737649.4444253



United States Department of the Interior



BUREAU OF LAND MANAGEMENT
Arizona State Office
One North Central Avenue, Suite 800
Phoenix, Arizona 85004-4427

www.blm.gov/az/
MAR 20 2018

In Reply Refer To:
3800 (9200) RM
AMC449055

CERTIFIED MAIL – RETURN RECEIPT REQUESTED 9214 8901 9403 8304 9687 70

NOTICE

RON BUSSOLOTTI	:	This Decision Affects Those Claims
PO BOX 1218	:	Shown in the Block Below.
QUARTZSITE, AZ 85346-1218	:	

AMC449055
RONS MIDDLE CAMP

Amendment(s) Not Processed

An amendment for the claim(s) listed above was received by the Bureau of Land Management (BLM) Arizona State Office. The amendment(s) cannot be processed for the following reason:

You cannot add additional locators with an amendment.

If appropriate, please submit a corrected amendment or additional fees, within 30 days of your receipt of this notice. If the required information is not received with the 30-day timeframe, the amendment(s) will not be processed and the BLM will retain the non-refundable processing fees submitted.

If additional information is required, please contact RéAnn Myers at 602-417-9413. Please include your AMC serial number(s) on all correspondence.

Lucas Lucero
Deputy State Director
Lands, Minerals and Energy Division



Date Produced: 04/02/2018

ConnectSuite Inc.:

The following is the delivery information for Certified Mail™/RRE item number 9214 8901 9403 8304 9687 70. Our records indicate that this item was delivered on 03/28/2018 at 01:15 p.m. in QUARTZSITE, AZ 85346. The scanned image of the recipient information is provided below.

Signature of Recipient :

A handwritten signature in black ink, appearing to read "R. K. Ryan".

Address of Recipient :

A handwritten address in black ink, appearing to read "1218".

Thank you for selecting the Postal Service for your mailing needs. If you require additional assistance, please contact your local post office or Postal Service representative.

Sincerely,
United States Postal Service

The customer reference number shown below is not validated or endorsed by the United States Postal Service. It is solely for customer use.

Customer Reference Number: C737649.4444265

NOTICE!!

These documents have been scanned!

Do not place un-scanned documents beneath this notice!

Do not remove this notice from this file!

GPO Jacket No. 560-102
Print Order 61540
Rise Business Services, LLC
Job=AZ15 4/26/2019



Box Number= AZ15003



Claim Begin-End: AMC449055-AMC449055

3 Transfers



AZ15003-38

AMC450400-AMC453366

AMC449055

Mail to:
Ron Bussolotti
PO Box 1218
Quartzsite, AZ
85346

QUIT CLAIM DEED

FOR VALUABLE CONSIDERATION, the sufficiency and receipt of which is hereby acknowledged,
Ron Bussolotti does hereby forever quit claim his right, title and interest in
the unpatented mining claims described on the supplemental attachment, attached hereto and incorporated
herein by reference, to Amc 449055. ^{50% percent} 50% to Eric Drummond
PO Box 7049 Rancho Santa Fe
CA 92067

IN WITNESS WHEREOF, grantor has executed this instrument as of this 8 day of March, 2018

Ron Bussolotti

Exempt from A.R.S. 11-1133 and 11-1137(B) by A.R.S. 11-1134(A)(6)

RECEIVED
2018 MAR -9 P 2:24
PHOENIX, ARIZONA

STATE OF ARIZONA)
County of La Paz) ss.

SUBSCRIBED AND SWORN TO before me, a Notary Public, this 8 day of March, 2018

By: Ronald Bussolotti
Notary Public Rosa Icela Santos
My Commission Expires Nov 10, 2020



4109363

ENTERED
MAR 29 2018
BY: RDS

LOCATION NOTICE FOR PLACER MINING CLAIM

Amendment BLM Serial # _____

NOTICE IS HEREBY GIVEN that the Ross Middle Camp
MINE placer mining claim has been located by
Ron Bussolotti whose current mailing
address is PO BOX 1218
Quartzsite, AZ 85346

BLM RECEIVED
2018 FEB - 7 P 1:59
PHOENIX, ARIZONA
BLM Date Stamp

The general course of this claim is square North-south and it is situated in La Paz
County, Arizona. This claim is 1,320 feet in length and 1,320 feet in width.

40 Total Claim Acreage. This claim runs from the location monument on which this location notice is
posted at the SW corner of the claim approximately 1320 feet in a East direction to the
East end line and 1320 feet in a North direction to the North end line. This claim is
marked by four monuments, one at each corner of the claim.

The location monument on which this notice is posted is situated within Section 21, Township
4 N, Range 20 W, Gila Salt River Base and Meridian, Arizona. This claim encompasses
portions of the following legal subdivision(s) if located by legal subdivision or the following quarter section(s),
section(s), Township(s) and Range(s) WW 1/4 of the SE 1/4 section of
section 21 4N 20W, Gila Salt River Base and Meridian, Arizona.

The locality of this claim with reference to some natural object or permanent monument and additional information
(if any) concerning its locality are as follows: SW claim corner is located
Approximately 1320 feet North of Fed survey pin for 1/2
sections of sections 21+28 4N 20W The above information is shown on the attached map.

DATED AND POSTED on the ground this 22 day of Jan, 2018.

LOCATOR(s) AGENT

Print Name(s) Ron Bussolotti Eric C. Drummond
Signature(s) Ron Bussolotti Eric C. Drummond

Form MCF102
Revised July 2014

This form is available from the Arizona Geological Survey and may be reproduced.

AMC449055

PROPER AMENDMENT REV'D
4/9/2018. fr

PHOENIX, ARIZONA
2018 FEB - 7 P 2:25

OWNER: Ron Bussolotti
PO Box 1218
Quartzsite, AZ 85346

Phone = 802-279-9742

Eric Drummond PO Box 7049 Rancho Santa Fe

MINING CLAIM MAP CA 92067

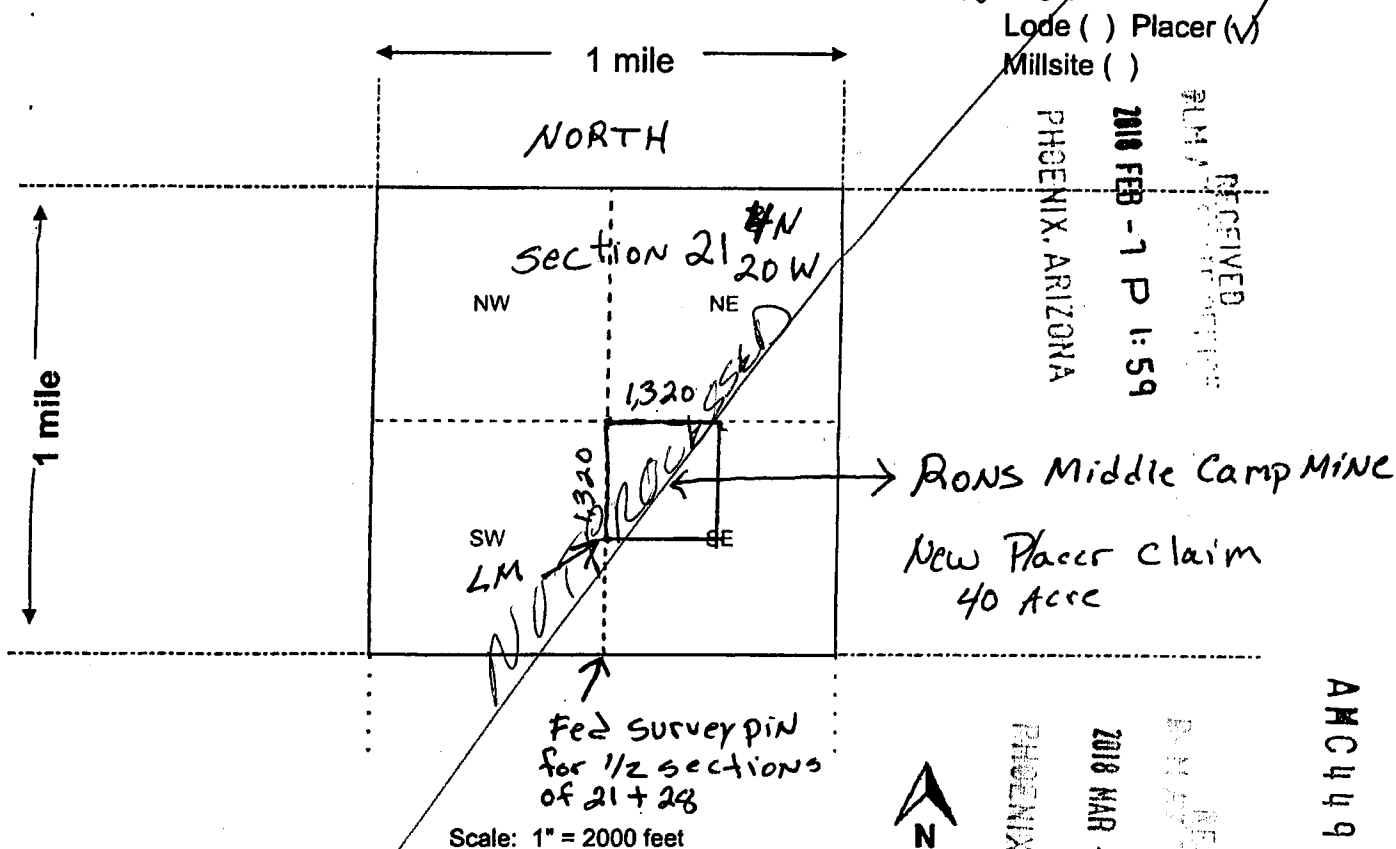

- The above map depicts the Rons Middle Camp Mine mining claim, which is located in Section (s) 21, Township 4 N, Range 20 W, Gila and Salt River Base and Meridian, La Paz County, Arizona. Total claim acreage is 40
- The type of corner and location monuments used are as follows: Capped PVC pipe set in rock base 5' High
- The bearings and distances in degrees and feet between claim corners and to a public land survey monument are as depicted on the map.
- If the claim is a placer or millsite claim with exterior limits conforming to legal subdivisions of the public survey, provide a legal description of the claim _____

Form MCF100a
Revised July 2014

Document title = Amendment = Reduce acreage to 20 acres
 Amc 449055 Rons Middle Camp Mine
 recording # 2018-00270 1-25-2018 3:16pm Ron Brunotto

MINING CLAIM MAP

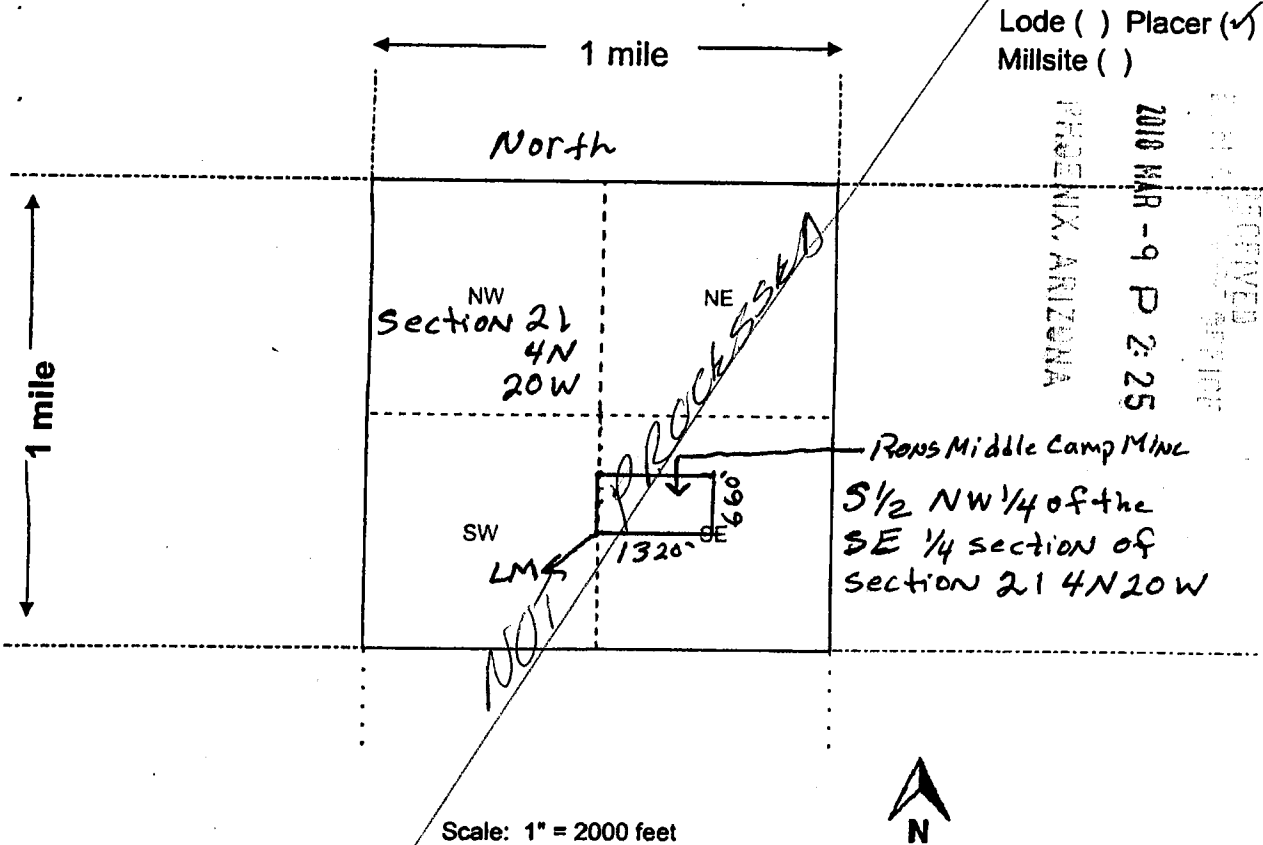

Scale: 1" = 2000 feet

1. The above map depicts the Rons Middle Camp Mine mining claim, which is located in Section (s) 21, Township 4 N, Range 20 W, Gila and Salt River Base and Meridian, La Paz County, Arizona. Total claim acreage is 20
2. The type of corner and location monuments used are as follows: Capped pvc pipe
set in rock base
3. The bearings and distances in degrees and feet between claim corners and to a public land survey monument are as depicted on the map.
4. If the claim is a placer or millsite claim with exterior limits conforming to legal subdivisions of the public survey, provide a legal description of the claim _____

Form MCF100a
 Revised July 2014

* Domestic only.

PRIORITY® FLAT RATE ENVELOPE

ONE RATE ★ ANY WEIGHT*

This product is for use with Priority Mail. Misuse may be a violation of federal law. This label is not for resale.

This product is for use with Priority Mail. Misuse may be a violation of federal law. This label is not for resale.



PRIORITY MAIL



VISIT US AT USPS.COM
Label 106A, Jan 2015

VISIT US AT USPS.COM
Label 106A, Jan 2015

- DATE OF DELIVERY SPECIFIED*
- USPS TRACKING™ INCLUDED*
- INSURANCE INCLUDED*
- PICKUP AVAILABLE

* Domestic only

VISIT US AT USPS.COM
ORDER FREE SUPPLIES ONLINE

PHOENIX, ARIZONA
2018 MAR - 9 P 2:24
RECEIVED
BPM AT STATE OFFICE

EP14H July 2013
OD: 10 x 5



PS00001000064

This packaging is the property of the United States Postal Service. It is provided solely for use in sending Priority Mail. Misuse may be a violation of federal law. This label is not for resale.

UNITED STATES POSTAL SERVICE®

© 2013 United States Postal Service. July 2013. All rights reserved.

PRIORITY[®]
★ MAIL ★

FLAT RATE[®]
ONE RATE[®]

APPLY PRIC



1006

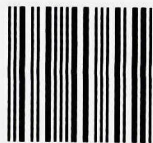

85004

U.S. POSTAGE
PAID
PARKER, AZ
85344
MAR 08, 18
AMOUNT
\$6.70
R2304W119404-03

Expected Delivery Day: 03/09/2018

USPS TRACKING NUMBER



9505 5104 5506 8067 1132 65

* For International shipments, the maximum weight is 4 lbs.

EP14H July 2013 Outer Dimension: 10 X 5

United States Department of the Interior
Bureau of Land Management
 DIV OF LANDS, MINRLS & ENERGY
 ONE N CENTRAL AVE
 PHOENIX, AZ 85004 -4427
 Phone: 602-417-9200

Receipt

No: 4109363

Transaction #: 4222457	
Date of Transaction: 03/12/2018	
CUSTOMER:	
RON BUSSOLOTTI PO BOX 1218 QUARTZSITE, AZ 85346-1218 US	

LINE #	QTY	DESCRIPTION	REMARKS	UNIT PRICE	TOTAL
1	1.00	LOCATABLE MINERALS / MINING CLAIMS- NOT NEW-UNADJUD, ONE AUTH NO. ONLY / MINING CLAIM MONEY RECEIVED CASES: AMC449055/\$10.00	TRF/1	- n/a -	10.00
TOTAL:					\$10.00

PAYMENT INFORMATION			
1	AMOUNT:	10.00	POSTMARKED: N/A
	TYPE:	CHECK	RECEIVED: 03/09/2018
	CHECK NO:	423	
	NAME:	BUSSOLOTTI, RON PO BOX 1218 QUARTZSITE AZ 85346-1218 US	

REMARKS

This receipt was generated by the automated BLM Collections and Billing System and is a paper representation of a portion of the official electronic record contained therein.

NOTICE!!

These documents have been scanned!

Do not place un-scanned documents beneath this notice!

Do not remove this notice from this file!

GPO Jacket No. 560-102
Print Order 61540
Rise Business Services, LLC
Job=AZ15 4/26/2019



Box Number= AZ15003



Claim Begin-End: AMC449055-AMC449055

4 Annual Filings



AZ15003-38

AMC450400-AMC453366

DEPARTMENT OF THE INTERIOR
BUREAU OF LAND MANAGEMENT
MINING CLAIMS

Run Date/Time: 8/20/2018

MC Maintenance Fees Paid Through the BLM Pay Portal
(by Date Paid)

Page 170 Of 316

CBS Receipt: 4234446

Printed For Lead File # **AMC449055**

Agency Tracking ID: 1534205716

Assessment Year: 2019

Number of BLM Serial Nr: 9

Paid On: 8/14/2018

Total Amount Paid: \$1,395.00

Claim Name	BLM Serial No	Lead File No	Amount Paid
NUGGET HILL	AMC430063	AMC430063	\$155.00
LOST TREASURE #6	AMC440551	AMC440551	\$155.00
LOST TREASURE #7	AMC441039	AMC441039	\$155.00
GOLD KING MINE #2	AMC445136	AMC445136	\$155.00
GOLD KING MINE	AMC446000	AMC446000	\$155.00
DESERT QUEEN	AMC447857	AMC447857	\$155.00
RONS MIDDLE CAMP	AMC449055	AMC449055	\$155.00
RONS 3 MIDDLE CAMP	AMC449124	AMC449124	\$155.00
MIDDLE CAMP 7	AMC451008	AMC451008	\$155.00

United States Department of the Interior
Bureau of Land Management
 BUSINESS & SUPPORT SVCS DIV
 ONE N CENTRAL AVE SUITE 800
 PHOENIX, AZ 85004 -4427
 Phone: 602-417-9200

Receipt

No: 4234446

Transaction #: 4349798	
Date of Transaction: 08/13/2018	
CUSTOMER:	
RONALD F BUSSOLOTTI 2324 CABOT PLAINS RD CABOT,VT 05647 US	

LINE #	QTY	DESCRIPTION	REMARKS	UNIT PRICE	TOTAL
1	1.00	LOCATABLE MINERALS / MINING CLAIMS- NOT NEW-UNADJUD,ONE AUTH NO. ONLY / MINING CLAIM MONEY RECEIVED CASES: AMC430063/\$1395.00		- n/a -	1395.00
TOTAL:					\$1,395.00

PAYMENT INFORMATION			
NOTE: Items will appear on credit card statement as "BLM O Mining Claim".			
1	AMOUNT:	1395.00	POSTMARKED: N/A
	TYPE:	CREDIT CARD	RECEIVED: 08/13/2018
	NAME:	RONALD F BUSSOLOTTI 2324 CABOT PLAINS RD CABOT VT 05647 US	
	CARD NO:	XXXXXXXXXXXX5164	AUTH CODE: 008764
	NAME ON CARD:	RONALD F BUSSOLOTTI	
	SIGNATURE:		

REMARKS

This receipt was generated by the automated BLM Collections and Billing System and is a paper representation of a portion of the official electronic record contained therein.

NOTICE!!

These documents have been scanned!

Do not place un-scanned documents beneath this notice!

Do not remove this notice from this file!

GPO Jacket No. 560-102
Print Order 61540
Rise Business Services, LLC
Job=AZ15 4/26/2019



Box Number= AZ15003



Claim Begin-End: AMC449055-AMC449055

5 Miscellaneous



AZ15003-38

AMC450400-AMC453366

Authorized Date04/18/2018

Instructions to Accounts AZ BLM REFUND \$212, TO RON BUSSOLOTTI; FOR OVERPAYMENT
OF FEES, ON AMC449055, RECEIPT #4083406. RM

Login ID6222

Entry Date04/18/2018

Total Amount\$212.00

United States Department of the Interior
Bureau of Land Management
 DIV OF LANDS, MINRLS & ENERGY
 ONE N CENTRAL AVE
 PHOENIX, AZ 85004 -4427
 Phone: 602-417-9200

Receipt

No: 4101402

Transaction #: 4213963	
Date of Transaction: 03/01/2018	
CUSTOMER:	
RON BUSSOLOTTI PO BOX 1218 QUARTZSITE, AZ 85346-1218 US	

LINE #	QTY	DESCRIPTION	REMARKS	UNIT PRICE	TOTAL
1	1.00	LOCATABLE MINERALS / MINING CLAIMS- NOT NEW-UNADJUD, ONE AUTH NO. ONLY / MINING CLAIM MONEY RECEIVED CASES: AMC449055/\$10.00	AMEND/1	- n/a -	10.00
TOTAL:					\$10.00

PAYMENT INFORMATION			
1	AMOUNT:	10.00	POSTMARKED: N/A
	TYPE:	CHECK	RECEIVED: 02/28/2018
	CHECK NO:	418	
	NAME:	BUSSOLOTTI, RON PO BOX 1218 QUARTZSITE AZ 85346-1218 US	

REMARKS

This receipt was generated by the automated BLM Collections and Billing System and is a paper representation of a portion of the official electronic record contained therein.

*AMENDMENT TO REDUCE TO 20 ACRES
 IRT LTR DTD 3/20/2018.
 635 ENTERED 4/12/2018. FM*

AMC449055

2018-00270
Page 1 of 2
SHELLY D BAKER, RECORDER
OFFICIAL RECORDS OF LA PAZ COUNTY, AZ
01-25-2018 03:16 PM Recording Fee \$10.00

LOCATION NOTICE FOR PLACER MINING CLAIM

Amendment BLM Serial # _____

NOTICE IS HEREBY GIVEN that the Ross Middle Camp
MINE placer mining claim has been located by
Ron Bussolotti whose current mailing
address is PO Box 1218
Quartzsite, AZ 85346

BLM
Date
Stamp
RECEIVED
2018 FEB - 7 P 1:59
PHOENIX, ARIZONA

The general course of this claim is square North-south and it is situated in La Paz
County, Arizona. This claim is 1,320 feet in length and 1,320 feet in width.

40 Total Claim Acreage. This claim runs from the location monument on which this location notice is
posted at the SW corner of the claim approximately 1,320 feet in a East direction to the
East end line and 1,320 feet in a North direction to the North end line. This claim is
marked by four monuments, one at each corner of the claim.

The location monument on which this notice is posted is situated within Section 21, Township
4 N, Range 20 W, Gila Salt River Base and Meridian, Arizona. This claim encompasses
portions of the following legal subdivision(s) if located by legal subdivision or the following quarter section(s),
section(s), Township(s) and Range(s) NW 1/4 of the SE 1/4 section of
Section 21 4N 20W, Gila Salt River Base and Meridian, Arizona.

The locality of this claim with reference to some natural object or permanent monument and additional information
(if any) concerning its locality are as follows: SW claim corner is located
Approximately 1320 feet North of Fed survey pin for 1/2
sections of sections 21 & 28 ^{4N 20W} The above information is shown on the attached map.

DATED AND POSTED on the ground this 22 day of JAN, 2018.

LOCATOR(s) AGENT

Print Name(s) Ron Bussolotti Eric C. Drumm

Signature(s) Ron Bussolotti Eric C. Drumm

RECEIVED
2018 FEB 28 P 2:44
PHOENIX, ARIZONA
Form MCF102
Revised July 2014

#4101402

AMC449055

OWNER: Ron Bussolotti
PO Box 1218
Quartzsite, AZ 85346

Phone = 802-279-9742

Eric Drummond PO Box 7049 Rancho Santa Fe
CA 92067

MINING CLAIM MAP

Lode () Placer (✓)
Millsite ()

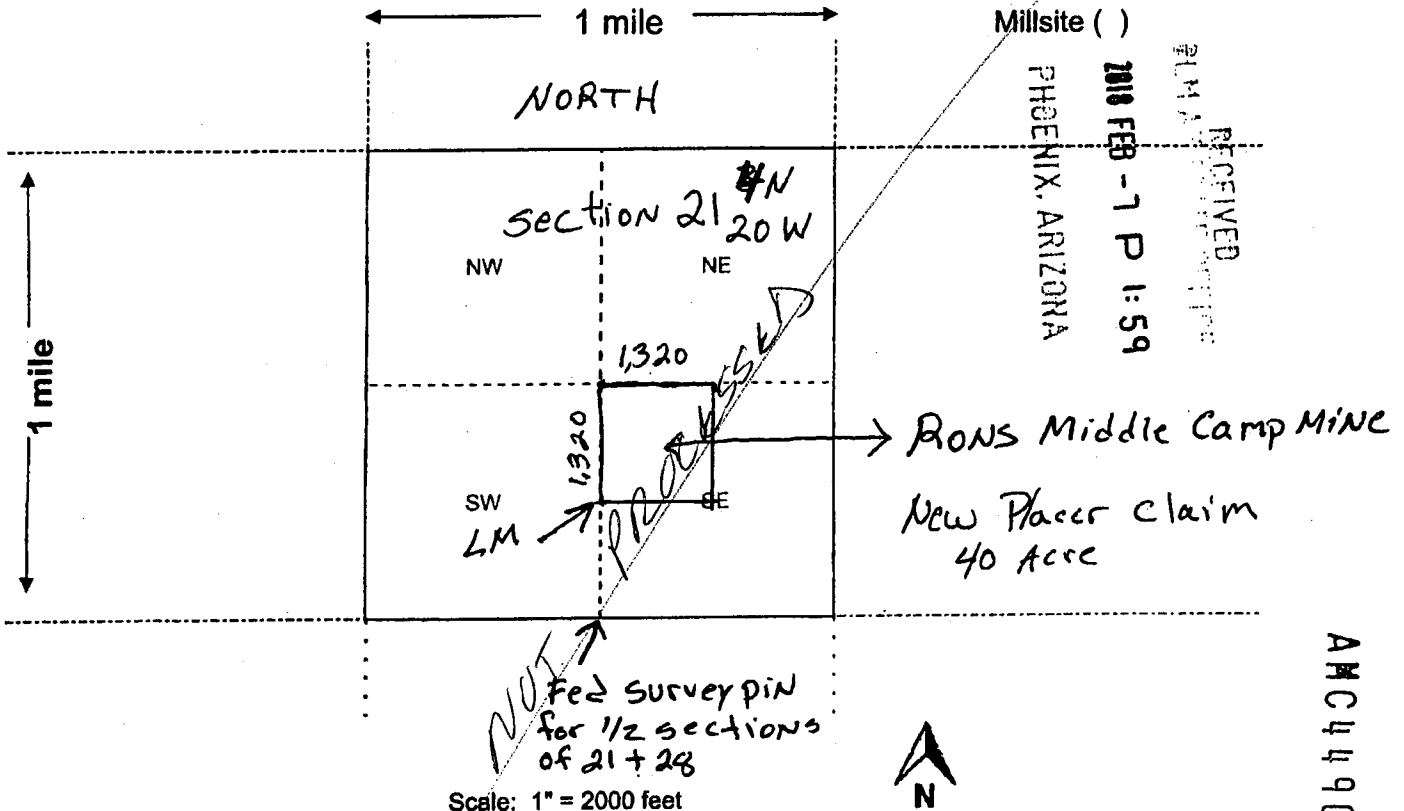

AMC449055

1. The above map depicts the RONS Middle Camp Mine mining claim, which is located in Section (s) 21, Township 4 N, Range 20 W, Gila and Salt River Base and Meridian, La Paz County, Arizona. Total claim acreage is 40

2. The type of corner and location monuments used are as follows: Capped PVC pipe set in rock base 5' High

3. The bearings and distances in degrees and feet between claim corners and to a public land survey monument are as depicted on the map.

4. If the claim is a placer or millsite claim with exterior limits conforming to legal subdivisions of the public survey, provide a legal description of the claim _____

RECEIVED
2018 FEB 28
PHOENIX, ARIZONA
Form MCF100a
Revised July 2014

When Recorded Mail to:

Ron Bussolotti
PO Box 1218
Quartzsite, AZ 85346

RECEIVED
SHELLY D BAKER, RECORDER
2018 FEB 28 P 2:43
PHOENIX, ARIZONA

Document title: Location Notice Correction A ~~Amendment~~

AMC 449055

Rons Middle Camp ^{LINE}

original recording 1-25-2018

3:16 pm

40 Acre

recording # 2018-00270

Making correction Amending locator

Ron Bussolotti

NOT PROCESSED. CANNOT ADD OWNER
TO CURE ISSUE OF EXCESS ACRES.
ORIGINAL LOCATION 40 ACRES W/ ONE LOCATOR.
LTR SENT 3/30/2016 REQUESTING AMENDMENT.

NOTICE!!

These documents have been scanned!

Do not place un-scanned documents beneath this notice!

Do not remove this notice from this file!

GPO Jacket No. 560-102
Print Order 61540
Rise Business Services, LLC
Job=AZ15 4/26/2019



Box Number= AZ15003



Claim Begin-End: AMC449055-AMC449055

6 Location Notices-Amendments and Supporting Documents



AZ15003-38

AMC450400-AMC453366

ING CLAIM STATUS RE RT

Data Entered: 2/13/18 RAM

MTP Checked By: 2/13/18 RAM
GEO Checked By: 2/13/18 RAM

LEAD SERIAL NUMBER: AMC 449055 thru AMC

NUMBER OF CLAIMS & TYPE:

- LODE
PLACER
ASSOCIATION PLACER
MILL SITE
TUNNEL SITE

CHARGES:

Table with 2 columns: Charge Name, Amount. Includes Processing Fee, Location Fee, Maintenance Fee, Add'l Maint Fee, SUBTOTAL, Other Fees, and TOTAL.

TOTAL ACREAGE: 40 Per Claim (Placer Only)

NUMBER OF LOCATORS: 1-?

DOCUMENTS RECEIVED VIA: Over-the-Counter [] Mail [X] TIMELY FILED: Yes [X] No []

LEGAL DESCRIPTION: T 4N R 20W SEC 21

BLM [] FOREST SERVICE [] WILDERNESS AREA [] SUBJ TO PL 359: Yes [] No []

SPLIT ESTATE: N/A [] SX [] PX [] OTHER [] SRHA [] Was proper Notice filed if located on SHRA Land? Yes [] No []

RECONVEYED MINERALS ON BLM LAND REQUIRE OPENING ORDER FROM 1944 TO 1993:

Open to Entry On N/A []

COMMENTS/STATUS: VOID [] PARTIALLY VOID [] PVT MINERALS [] WITHDRAWN LANDS [] OTHER []

[] Claimant acknowledges that portions of the following claim(s) site(s) may be void or voidable.

Printed Name of Claimant Signature of Claimant

*****FINAL ADJUDICATION*****

DATE 2/7/2018 INITIALS

AMC 449055

Amendment to original ording
#2018-00270 1-25-2018 3:16pm
Reduce acreage from 40 to 20 acres

When recorded mail to:
Ron Bussolotti
PO Box 1218
Quartzsite, AZ 85346

LOCATION NOTICE FOR PLACER MINING CLAIM

Amendment BLM Serial # Amc 449055

NOTICE IS HEREBY GIVEN that the Rons Middle Camp
Mine placer mining claim has been located by
Ron Bussolotti whose current mailing
address is po Box 1218
Quartzsite, AZ 85346

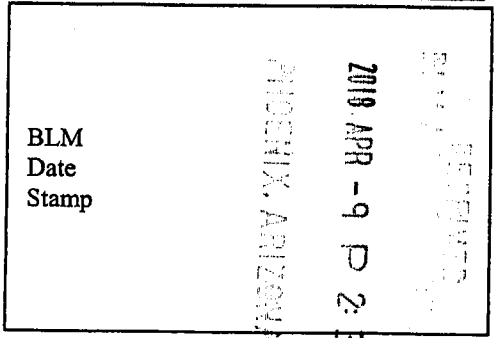

The general course of this claim is East West and it is situated in La Paz
County, Arizona. This claim is 1320 feet in length and 660 feet in width.

20 Total Claim Acreage. This claim runs from the location monument on which this location notice is posted at the SW corner of the claim approximately 1320 feet in a East direction to the East end line and 660 feet in a North direction to the North end line. This claim is marked by four monuments, one at each corner of the claim.

The location monument on which this notice is posted is situated within Section 21, Township 4 N, Range 20 W, Gila Salt River Base and Meridian, Arizona. This claim encompasses portions of the following legal subdivision(s) if located by legal subdivision or the following quarter section(s), section(s), Township(s) and Range(s) S 1/2 NW 1/4 SE 1/4 of section 21
4N 20W, Gila Salt River Base and Meridian, Arizona.

The locality of this claim with reference to some natural object or permanent monument and additional information (if any) concerning its locality are as follows: SE monument is Approx 2,200 feet NW from Federal survey pin for sections 21-22-28-27 dated 1951
NE monument Approx 1360' SW from federal survey pin 1/2 sections 21-22 4N20W
The above information is shown on the attached map.

DATED AND POSTED on the ground this 22 day of JAN, 2018.

LOCATOR(s) AGENT

Print Name(s) Ron Bussolotti

Signature(s) Ron Bussolotti

Form MCF102
Revised July 2014

This form is available from the Arizona Geological Survey and may be reproduced.

4135223

Amc 449055

Amendment to original recording
 # 2018-00270 1-25-2018 3:16pm
 Reduce acreage from 40 to 20 acres

OWNERS = Ron Bussolo + Eric Drummond
 po Box 1218 Quartzsite, AZ 85346
 po Box 7049 Rancho Santa Fe CA 92067

MINING CLAIM MAP

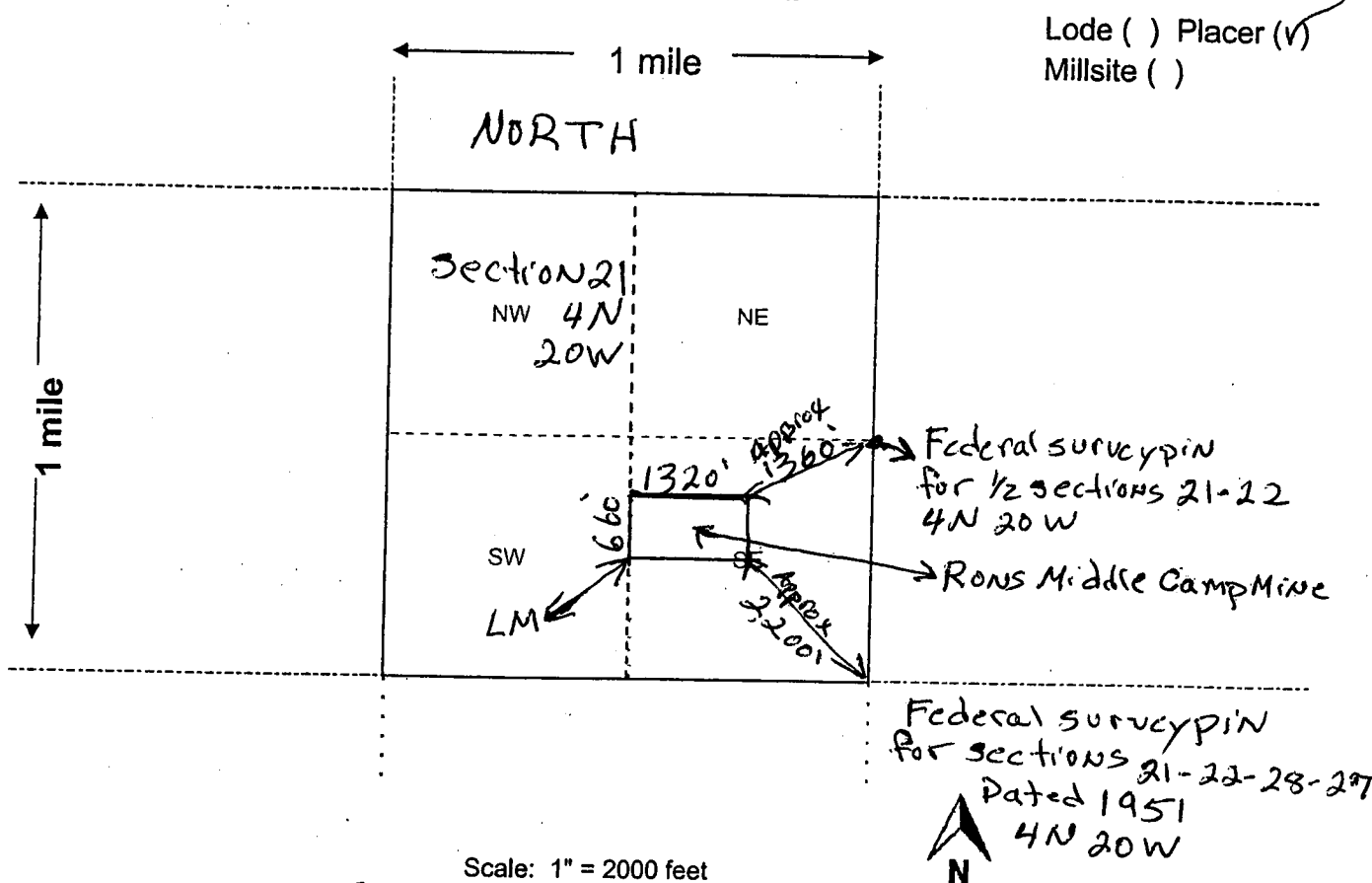

Scale: 1" = 2000 feet

1. The above map depicts the Rons Middle Camp Mine mining claim, which is located in Section (s) 21, Township 4 N, Range 20 W, Gila and Salt River Base and Meridian, La Paz County, Arizona. Total claim acreage is 20
2. The type of corner and location monuments used are as follows: Capped pvc pipe
5' high set in rock base
3. The bearings and distances in degrees and feet between claim corners and to a public land survey monument are as depicted on the map.
4. If the claim is a placer or millsite claim with exterior limits conforming to legal subdivisions of the public survey, provide a legal description of the claim _____

Form MCF100a
 Revised July 2014

LOCATION NOTICE FOR PLACER MINING CLAIM

Amendment BLM Serial # _____

NOTICE IS HEREBY GIVEN that the Rons Middle Camp
MINE placer mining claim has been located by
Ron Bussolotti whose current mailing
address is Po Box 1218
Quartzsite, AZ 85346

RECEIVED
BLM STATE OFFICE
2018 FEB - 1 P 1:59
PHOENIX, ARIZONA
BLM
Date
Stamp

The general course of this claim is square North+South and it is situated in La Paz
County, Arizona. This claim is 1,320 feet in length and 1,320 feet in width.

40 Total Claim Acreage. This claim runs from the location monument on which this location notice is
posted at the SW corner of the claim approximately 1,320 feet in a East direction to the
East end line and 1,320 feet in a North direction to the North end line. This claim is
marked by four monuments, one at each corner of the claim.

The location monument on which this notice is posted is situated within Section 21, Township
4 N, Range 20 W, Gila Salt River Base and Meridian, Arizona. This claim encompasses
portions of the following legal subdivision(s) if located by legal subdivision or the following quarter section(s),
section(s), Township(s) and Range(s) NW 1/4 of the SE 1/4 section of
Section 21 4N 20W, Gila Salt River Base and Meridian, Arizona.

The locality of this claim with reference to some natural object or permanent monument and additional information
(if any) concerning its locality are as follows: SW claim corner is located
Aproximatley 1320 feet North of Fed survey pin for 1/2
sections of sections 21+28 ^{4N 20W} The above information is shown on the attached map.

DATED AND POSTED on the ground this 22 day of Jan, 2018.

LOCATOR(s) AGENT

Print Name(s) Ron Bussolotti
Signature(s) Ron Bussolotti

Form MCF102
Revised July 2014

AHC449055

OWNER = Ron Bussolotti
 po Box 1218
 Quartzsite, AZ 85346

phone = 802-279-9742

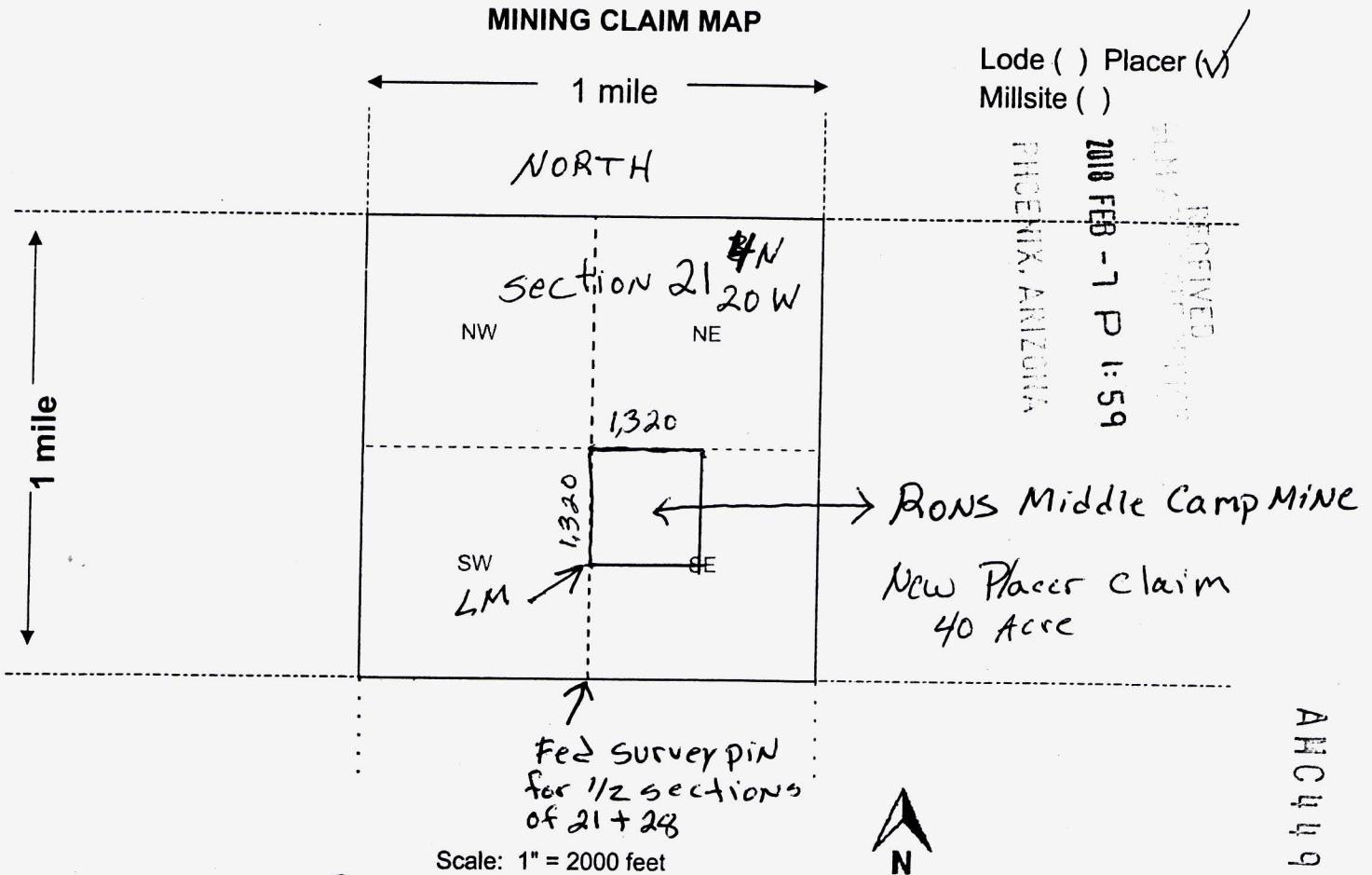

Lode () Placer (✓)
 Millsite ()

RECEIVED
 2018 FEB -7 P 1:59
 PHOENIX, ARIZONA

AH0449055

- The above map depicts the RONS Middle Camp Mine mining claim, which is located in Section (s) 21, Township 4 N, Range 20 W, Gila and Salt River Base and Meridian, La Paz County, Arizona. Total claim acreage is 40
- The type of corner and location monuments used are as follows: capped PVC pipe set in rock base 5' High
- The bearings and distances in degrees and feet between claim corners and to a public land survey monument are as depicted on the map.
- If the claim is a placer or millsite claim with exterior limits conforming to legal subdivisions of the public survey, provide a legal description of the claim _____

PARTIALLY SURVEYED TOWNSHIP 4 NORTH RANGE 20 WEST OF THE GILA AND SALT RIVER MERIDIAN, ARIZONA

LA PAZ COUNTY

STATUS OF PUBLIC DOMAIN
LAND AND MINERAL TITLES



INDEX TO SEGREGATED TRACTS				
RESURVEY	ORIGINAL SURVEY			
TRACT NO	T	R	SEC	SUBDIVISION

FOR ORDERS AFFECTING DISPOSAL OR USE OF UNIDENTIFIED LANDS WITHDRAWN FOR CLASSIFICATION, MINERALS, WATER AND/OR OTHER PUBLIC PURPOSES, REFER TO INDEX OF MISCELLANEOUS DOCUMENTS.

PROTRACTOR DIAGRAM NO 17

DIST NO 5

A 8829 R/W

Sec 28 : S1/2S1/2

Sec 29 : S1/2SE1/4, SE1/4SW1/4

Sec 30 : S1/2SE1/4

Sec 31 : NW1/4NW1/4

Lot 33°38'11"N
Long 114°15'50"W

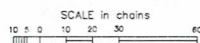

WARNING STATEMENT
This plot is the Bureau's Record of Title, and should be used only as a graphic display of the township survey data. Records hereon do not reflect title changes which may have been effected by lateral movements of rivers or other bodies of water. Refer to the coastal surveys for official survey information.

CURRENT TO	GS	T	R
9-20-2006	PV	4 N	20 W

Input Parameters for Geographic Report with Land

System Id = CR

Admin State = AZ

Geo State =

Casetype Begins With

Case Disp Txt = AUTHORIZED, CANCELLED, EXPIRED, PENDING, REJECTED, VOID, WITHDRAWN

Mer Twp Rng =

Section =

Mtrs = 14 0040N 0200W 021, 14 0040N 0200W 999

Commodity =

Commodity Txt =

Pending Org =

Pend Org Decode =

Total Rows Returned: 1

RUN TIME: 12:43 PM

UNITED STATES DEPARTMENT OF INTERIOR
BUREAU OF LAND MANAGEMENT
GEOGRAPHIC REPORT WITH LAND
Sorted by Serial Number

RUN DATE: 02/13/2018
Page 1 of 1

Serial Number: AZA 035914
Total Case Acres: 1.000

<u>Casetype</u>	<u>Case Disp</u>				<u>Sect</u>	<u>Sur Typ</u>	<u>Sur Num</u>	<u>Suff</u>	<u>Subdivision</u>	<u>Act Pend</u>
380913	AUTHORIZED	14	0040N	0200W	021	ALIQ			SESW;	

Bon Bussolotti
PO BOX 1218
Quartzsite, AZ
85346

PHOENIX AZ 85027

05 FEB 2018 PM 5 L

PHOENIX, ARIZONA

2018 FEB -7 P 1:59

RECEIVED
BLM AZ STATE OFFICE



Bureau of Land Management
1 North Central Avenue
Suite 800 Mining Dept
Phoenix, Arizona 85004

85004-442700

